

ELEVATION.

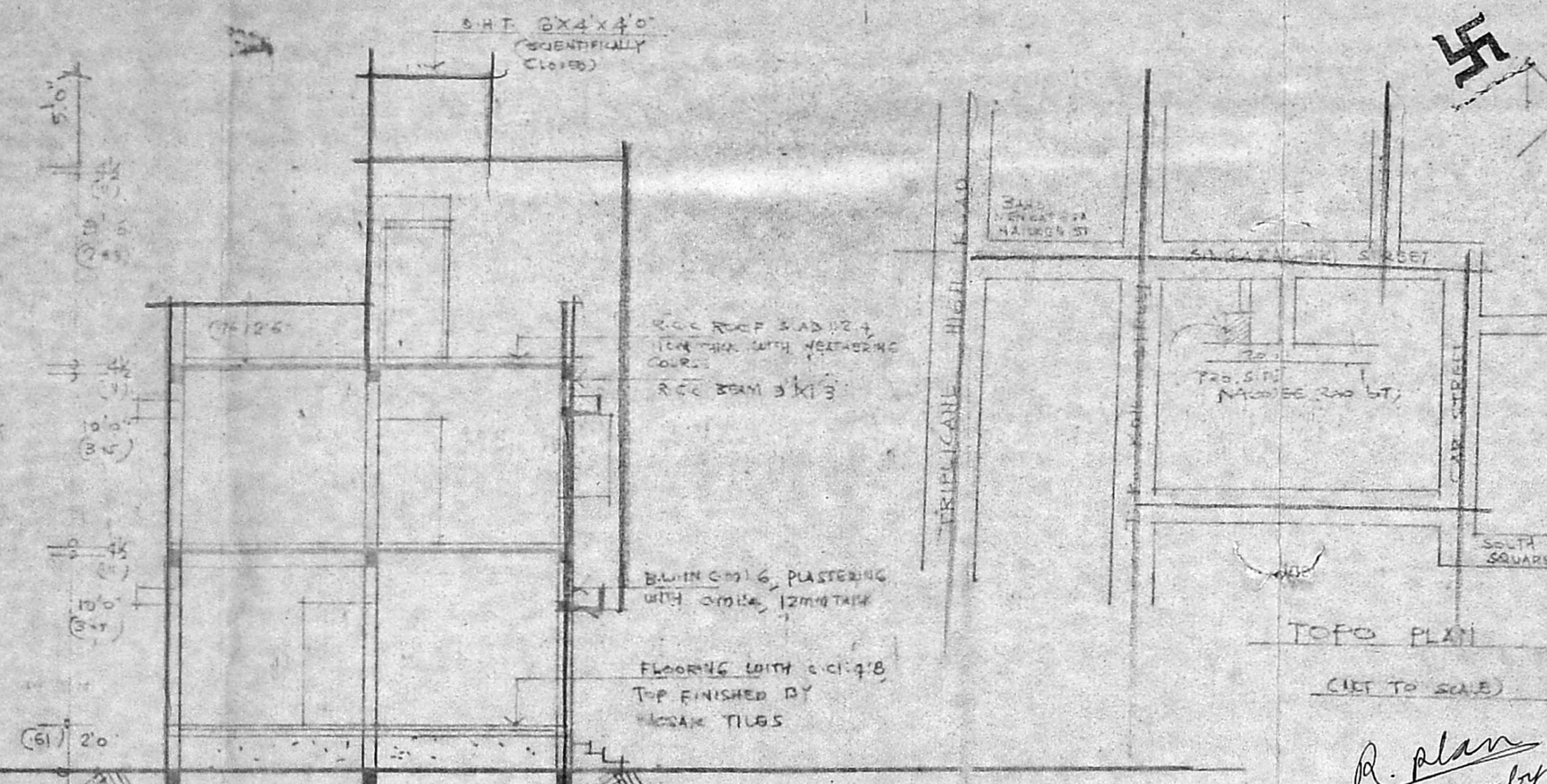

SECTION ON BB

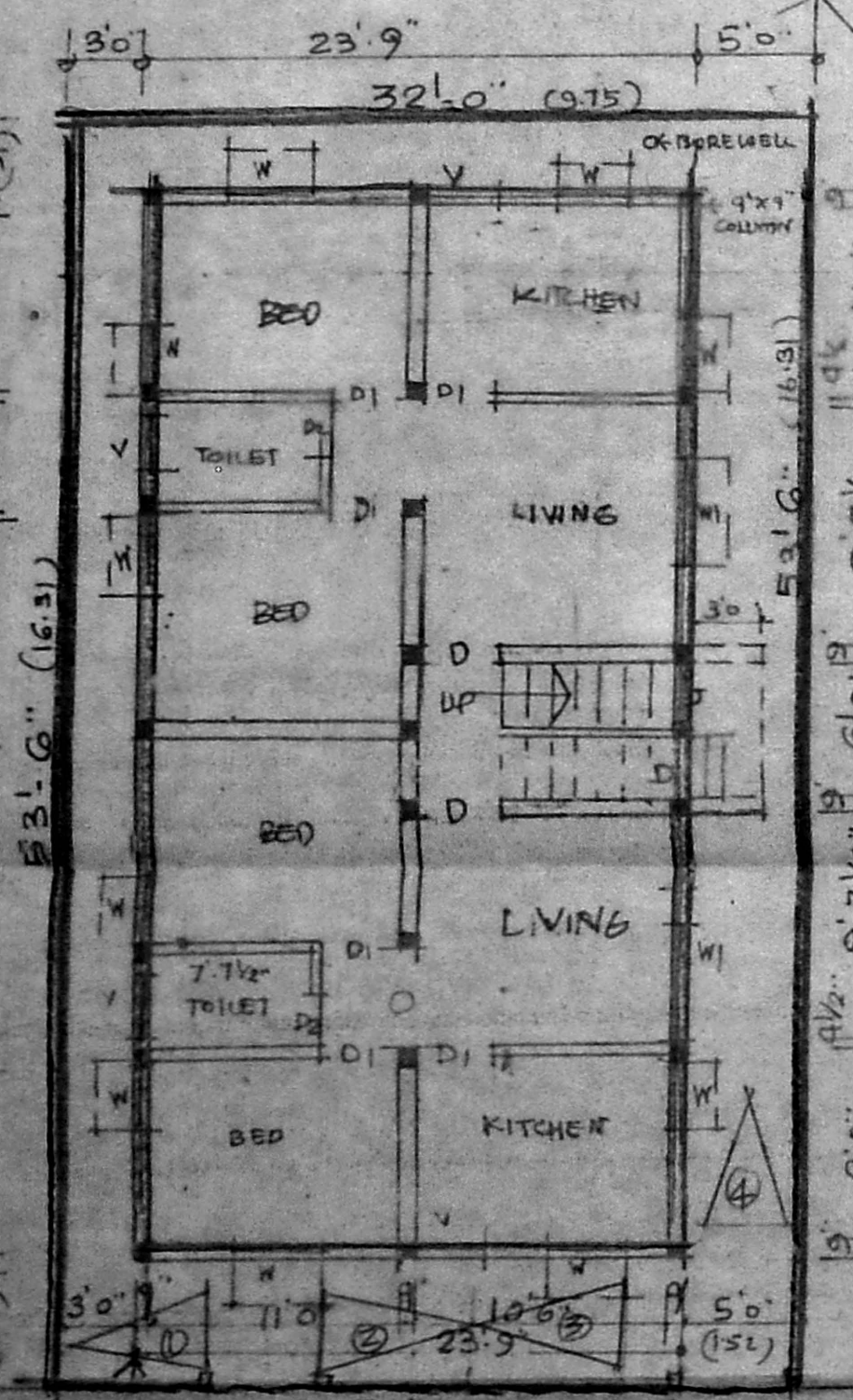

PLAN OF GROUND FLOOR

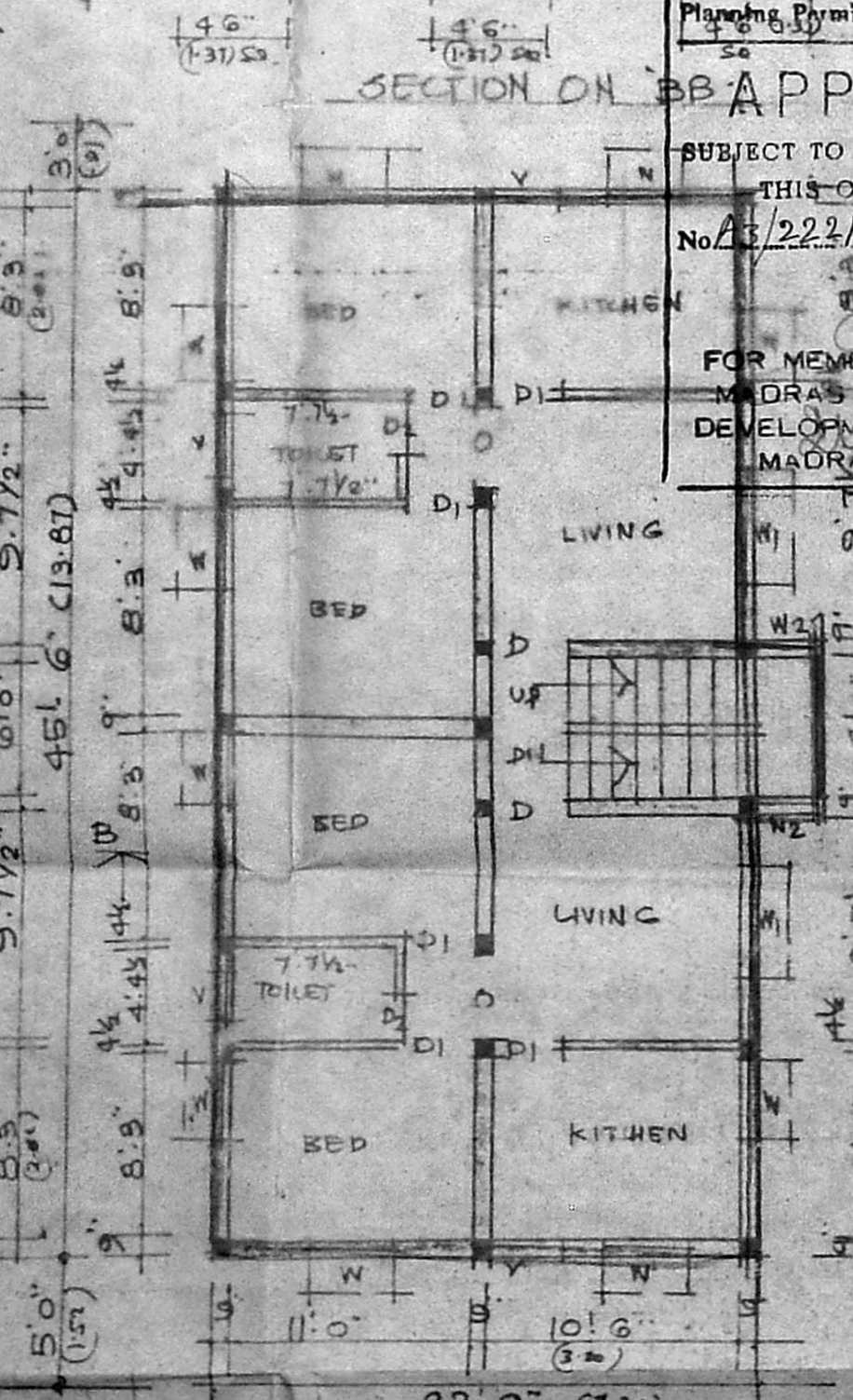

PLAN OF FIRST FLOOR

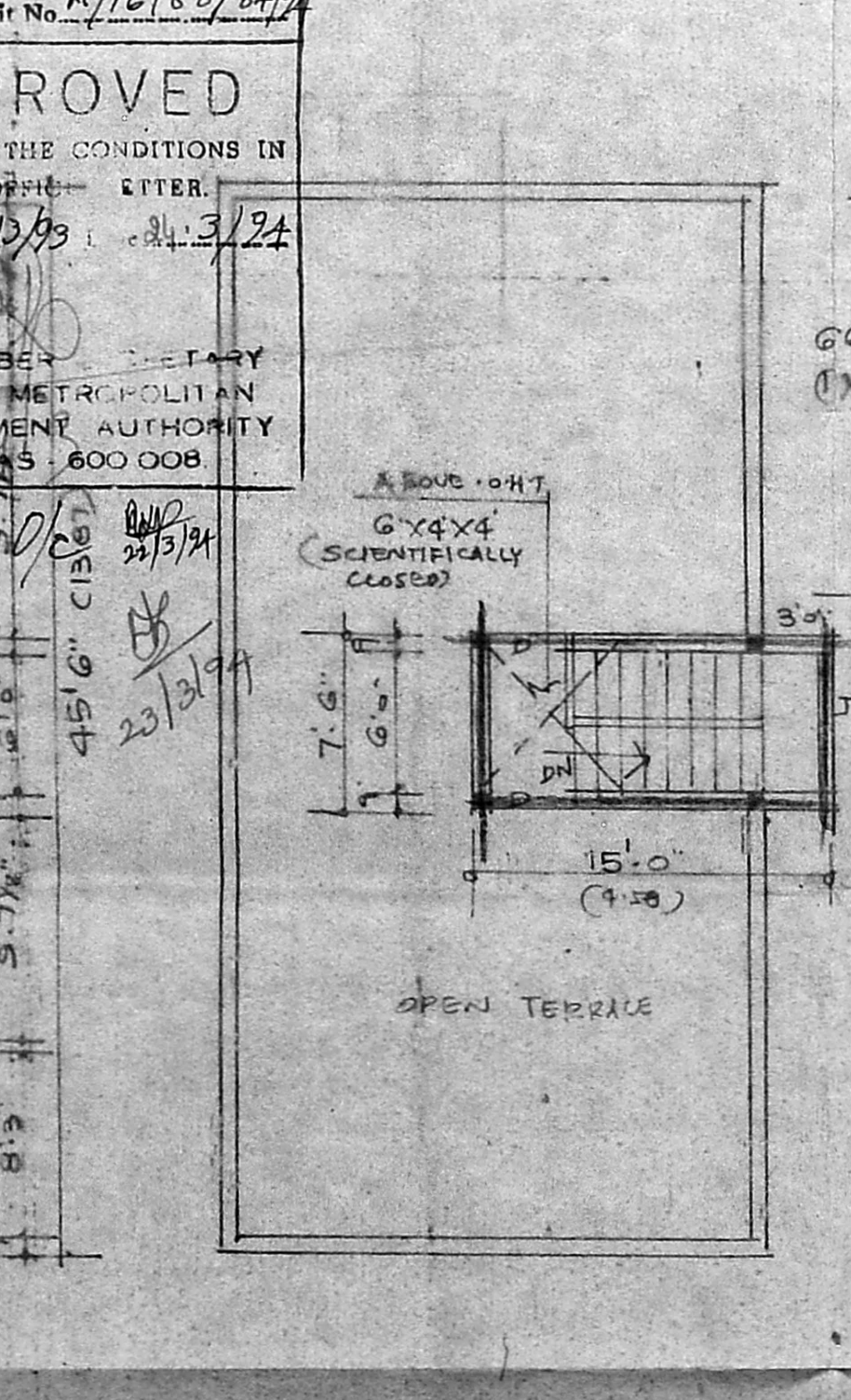

PLAN OF TERRACE FLOOR

Planning Permit No. A/16188/84/9
APPROVED
 SUBJECT TO THE CONDITIONS IN THIS OFFICE ORDER.
 No. A3/22213/93 dt. 24/3/94
 FOR MEMBER, METROPOLITAN MADRAS METROPOLITAN DEVELOPMENT AUTHORITY MADRAS - 600 008

TOPO PLAN

(SET TO SCALE)

R. plan
Submitted by
22/1/94
22/2/93

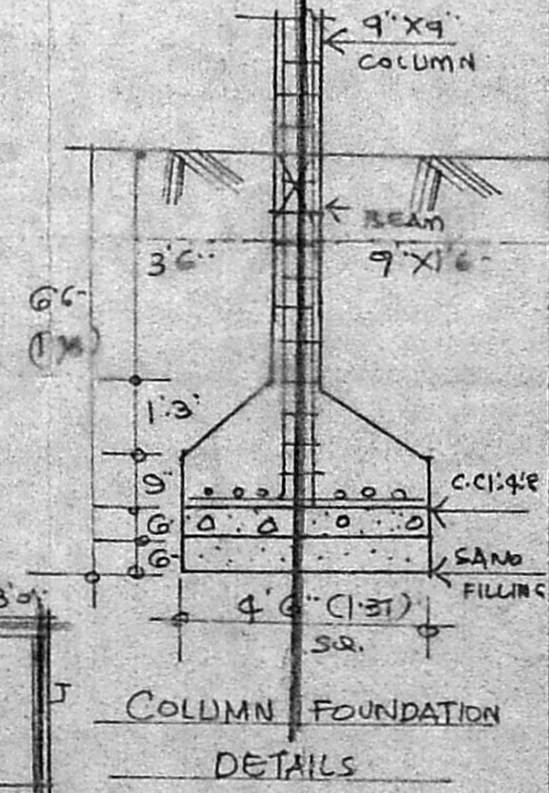

COLUMN FOUNDATION DETAILS

AREA		
LAND AREA	712.00	157.00
G. FLOOR AREA	105.00	103.00
F. FLOOR AREA	1105.00	103.00
HEAD ROOM AREA	113.00	10.00
TOTAL AREA	2323.00	216.00
COVERASE	64%	-
FSI	1.36	-

JOINERY

D. DOOR	3'3" X 7'6"	1.00 X 2.13
D1. DOOR	3'0" X 7'6"	0.91 X 2.13
D2. DOOR	2'6" X 7'6"	0.76 X 2.13
W. WINDOW	3'0" X 5'0"	0.91 X 1.52
W1. WINDOW	5'0" X 5'0"	1.52 X 1.52
W2. WINDOW	2'6" X 5'0"	0.76 X 1.52
V. VENTILATOR	3'0" X 3'0"	0.91 X 0.91

LEGEND

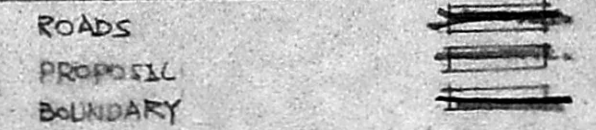

PLAN SHOWING THE PROPOSED CONSTRUCTION OF DWELLING HOUSE AT DOOR NO. 43/1 NAGOJEE RAO STREET, R.S. NO. 1813 PT, TRIPPLICANE DIVISION. NO. 89 MADRAS. SCALE 1" = 81'0" (1:100) (SUB-DIVISION SANCTIONED VIDE 108/93)

S. Durairandian

OWNER

S. Durairandian
 BE. AM138, P.M. Archt.
 Chartered Engineer, Valuer, Industrial Consultant
 and Archt. Architect, Temple Engineer in
 Local Government Corporation of Madras.
 14, ... Phone: 51,553.
 ENGINEERS. 600 010.